

HEALTHCARE



ADVANCING MISSISSIPPI HEALTHCARE

Mississippi is at the very heart of medical research and advances. At any given time, there are hundreds of clinical trials taking place in the state, representing dozens of categories, from cancer and stroke research to diabetes and debilitating arthritis. This research aims to find new and effective therapies for illnesses that affect Mississippians at a higher rate than others across the nation.

Telemedicine is another healthcare advancement where Mississippi has excelled. Since 2003, when the University of Mississippi Medical Center first used technology to link trauma clinicians with rural emergency departments throughout the state, Mississippi has continued to be a national leader in telemedicine. And more recently, due to necessary restrictions from the COVID-19 pandemic, Mississippi has again made significant advancements in telemedicine, mainly through the expansion of rural broadband. The increase of this service has given underserved Mississippians access to advanced medical diagnoses and treatments they would not have had prior.

As expected, the COVID-19 pandemic has been the central focus of medical care in Mississippi. State Health Officer, Dr. Thomas Dobbs, says the collaborative efforts to take care of those in need throughout the pandemic has been remarkable and a true testament to the giving nature of Mississippians.



*Lee Bond, Chief Executive Officer
Singing River Health System*



“I saw people come together stronger than ever before and rise up as champions to fight hard in a tough new war. I watched folks help each other through that strong common bond we call humanity. We missed our family at home to save the world from an enemy.”

Lee Bond | CEO | Singing River Health System



*Dr. Thomas Dobbs,
State Health Officer*

“Mississippi has come together to make sure those in hunger, pain, or illness had a source of refuge,” said Dr. Dobbs, “and the response of the medical community is hard to overestimate. Our healthcare heroes have weathered long days, short supplies, and high stress while taking considerable risks to their own safety. I can’t compliment our public health teams, MEMA, and the National Guard enough. Their tireless and coordinated efforts saved many lives.”

Lee Bond, CEO of Singing River Health System, has similar praise for those in healthcare. “I am so proud of the fearless frontline warriors and their grit, resolve, and determination to save lives,” said Bond. “The strongest, most dedicated people have risen to challenge.”

Bond says he is very optimistic for the future. “I believe the worst is behind us, and I think we’re getting back to normal little by little.”



“I have seen so many of Mississippi’s frontline workers put in a superhuman effort, and remarkably, with a cheerful attitude. The best of Mississippi is represented in the heart of service witnessed in the pandemic.”

Dr. Thomas Dobbs | State Health Officer



HEALTHCARE

Public health care, as authorized in Mississippi Code Annotated Title 41, is assigned to the State Department of Health and State Board of Health, established to formulate and implement policy regarding public health matters in Mississippi.

Mississippi State Department of Health	91
State Health Officer	92
Public Health Regional Map	93
County Health Department Listing and Information	94
Hospitals and Medical Centers	99
Mississippi Department of Mental Health	107
Mental Health Services and Facilities	108

MISSISSIPPI STATE DEPARTMENT OF HEALTH

570 E. Woodrow Wilson Dr., Jackson 39216

P.O. Box 1700, Jackson 39215

(601) 576-7400/f(601) 576-7364

www.msdh.ms.gov / web@HealthyMS.com

The Mississippi State Department of Health's (MSDH) mission is to promote and protect the health of the citizens of Mississippi. The MSDH strives for excellence in government, cultural competence in carrying out its mission, and local solutions to local problems. The Department identifies its values as applied scientific knowledge, teamwork and customer service. Mississippi's State Board of Health was established in 1877 to protect and advance health throughout Mississippi, and became the Mississippi State Department of Health in 1982. The major operations of the agency involve health protection, health promotion, and health planning, health equity, and the identification of communicable diseases and limiting its transmission.

The Department oversees disease surveillance by tracking diseases and creating outbreak management plans, while also coordinating statewide immunizations and vaccinations. MSDH also creates prevention programs and organizes laboratory testing for flu viruses, mosquito-borne diseases, STDs, and communicable diseases.

The Department's environmental protection consists of testing drinking water, regulating on-site wastewater and sewage-systems, and completing restaurant permits and inspections.

The Mississippi State Department of Health assists with disease and injury prevention by making tobacco control and cessation programs available, as well as creating nutritional training and information. The Department focuses on chronic disease prevention and management for arthritis, diabetes, asthma, heart disease, high blood pressure, cancer, and other diseases. It also regulates safety programs for biking, walking, car seats, and fires.

The MSDH helps keep the state safe by preparing the public for disasters and public health emergencies. It holds regular training sessions to ensure preparedness and create response plans. The Mississippi State Department of Health has emergency readiness programs and severe weather and disaster response programs.

The Department oversees the required and recommended childhood immunizations, as well as meningococcal and HPV vaccinations for adolescents. The MSDH also recommends vaccinations for international travel and creates seasonal flu vaccinations for all ages.

The Mississippi State Department of Health is responsible for licensing and regulating child care facilities, nursing homes, assisted living facilities, hospitals, trauma care, and other healthcare facilities. The Department also provides educational information and counseling, physical exams and contraceptive supplies, STD/HIV testing, and pregnancy care. The Women, Infants and Children (WIC) program creates supplemental food packages through its Electronic Benefit Transfer card (EBT), nutrition education classes, breastfeeding support, and health care referrals.

Along with issuing birth and marriage certificates, the Department supervises and monitors medical treatments in the state. It also coordinates patients with community resources and give special care for children with chronic or disabling conditions.

In addition to all of this, the Mississippi State Department of Health provides the public and media with information. The Office distributes emergency notifications to the public as well as provides the latest information on all MSDH program areas. This includes public outreach campaigns using a variety of media from TV, radio, social media, billboards, etc. The Office ensures real-time updates via its website, Facebook, Twitter, and other digital media sites and applications (apps).

STATE HEALTH OFFICER

THOMAS E. DOBBS III, MD, MPH

State Health Officer
(601) 576-7634

Dr. Dobbs is a board certified Infectious Diseases and Internal Medicine physician with extensive training in public health and epidemiology. Dr. Dobbs recently joined MSDH as the Deputy State Health Officer after two years working in Laurel, MS, as a practicing physician, and as Vice President for Quality, and Chief Medical Officer of South Central Regional Medical Center. Prior to this, he served four years as a District Health Officer in southern Mississippi, and then four years as the State Epidemiologist with MSDH. Dr. Dobbs is a graduate of Emory University and received his medical degree and his master’s degree in Public Health at the University of Alabama at Birmingham. He has been active in public health research and advocacy, working globally through the Gorgas Tuberculosis Initiative in Russia and Cambodia, and in the U.S. through appointments at UMMC and the University of Florida (as regional clinical consultant with the Southeastern Regional TB Center). He has an appointment at the John D. Bower School of Population Health at UMMC, teaching Epidemiology and Health Policy.

State Epidemiologist	Dr. Paul Byers	(601) 576-7725
Communicable Disease.....	Melody M. Winston	(601) 576-7725
Immunization	Jennifer Fulcher	(601) 576-7751
STD/HIV Office.....	Melveta Bender, MPH	(601) 576-7723
Tuberculosis	Donald Franklin	(601) 576-7700
Communications.....	Liz Sharlot	(601) 576-7667
Health Policy/Planning	Christin Williams, JD	(601) 576-7874
Policy Evaluation/Government Relations.....	Breanne Hancock.....	(601) 576-7428
Interpersonal Violence	Kris Jones.....	(601) 206-1540
Chief Legal Counsel.....	Cassandra Walter	(601) 576-7847
Internal Auditor	Wayne Jerome	(601) 576-7903

REGIONAL HEALTH OFFICERS

Northern Public Health Regional Health Officer

Dr. Crystal Tate
532 S. Church St.
Tupelo 38804
Telephone: (662) 841-9015

Southern Public Health Regional Health Officer

Dr. Christy S. Barnett
1141 Bayview Ave., Ste. 102
Biloxi 39530
Telephone: (228) 436-6770

Central Public Health Regional Health Officer

Dr. Daniel Edney
4800 McWillie Cir.
Jackson 39206
Telephone: (601) 981-2304

PUBLIC HEALTH REGIONS

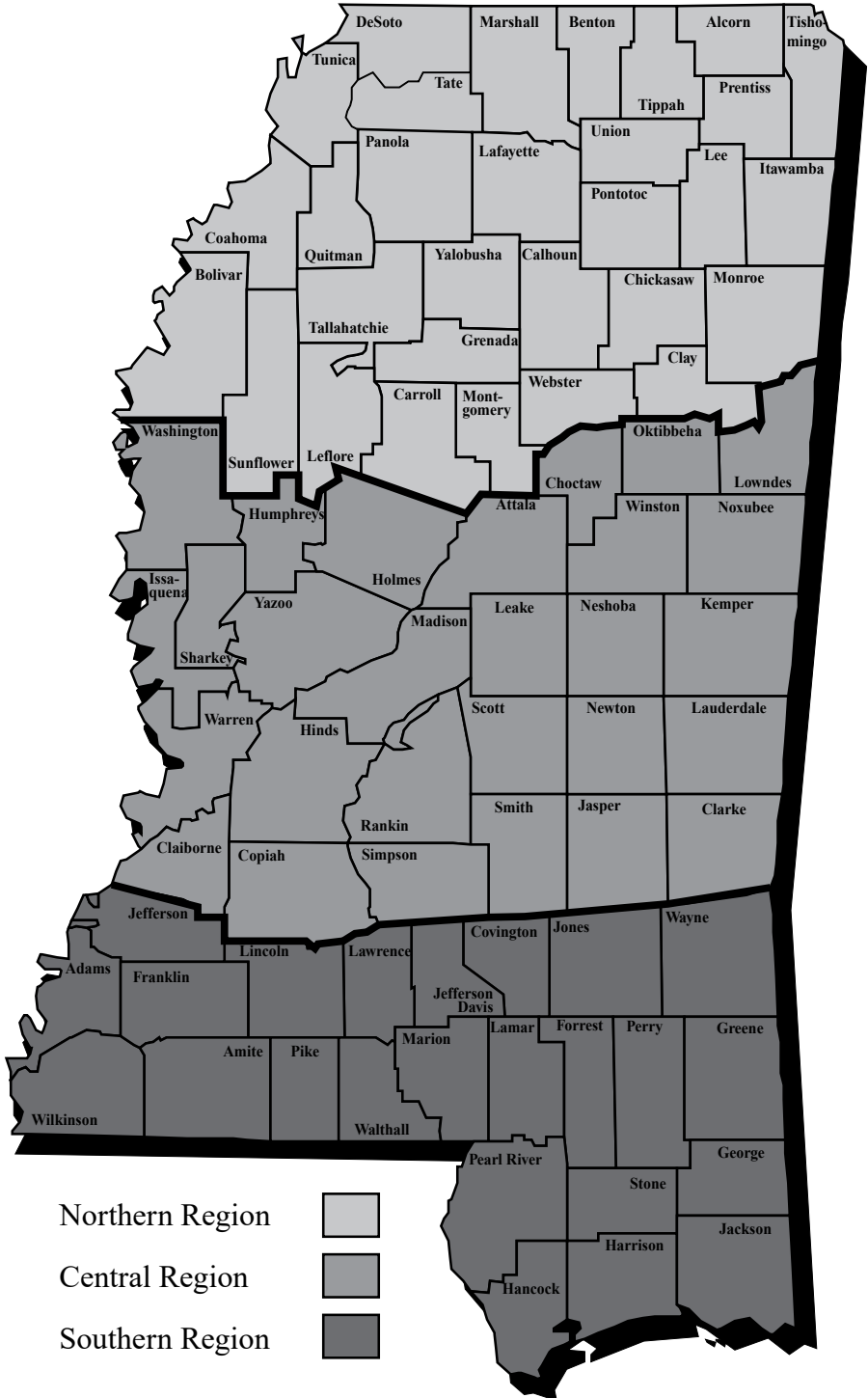

COUNTY HEALTH DEPARTMENTS

Adams County Health Department

415 Hwy. 61 N.
Natchez 39120
(601) 445-4601

Alcorn County Health Department

3706 Jo Ann Dr., Rte. 10, Box 16
Corinth 38834
(662) 287-6121

Amite County Health Department

1000 Irene St.
Liberty 39645
(601) 657-8351

Attala County Health Department

999 Martin Luther King Dr.
Kosciusko 39090
(662) 289-2351

Bolivar County Health Department

711 Third St.
Cleveland 38732
(662) 843-2706

Calhoun County Health Department

235 S. Murphree St.
Pittsboro 38951
(662) 412-3260

Carroll County Health Department

7225 Hwy. 17
Carrolton 38947
(662) 237-9224

Chickasaw County Health Department

Houston Clinic
332 N. Jefferson St.
Houston 38851
(662) 456-3737

Chickasaw County Health Department

Okolona Clinic
325 W. Main St.
Okolona 38860
(662) 447-5492

Choctaw County Health Department

123 Chester St.
Ackerman 39735
(662) 285-6213

Claiborne County Health Department

902 S. Market St.
Port Gibson 39150
(601) 437-5184

Clarke County Health Department

426 W. Donald St.
Quitman 39355
(601) 776-2149

Clay County Health Department

179 E. Jordan Ave.
West Point 39773
(662) 494-4514

Coahoma County Health Department

1850 Cheryl St.
Clarksdale 38614
(662) 624-8316

Copiah County Health Department

640 Georgetown St.
Hazlehurst 39083
(601) 894-2271

Covington County Health Department

600 S. Arrington Ave.
Collins 39428
(601) 765-4291

DeSoto County Health Department

Hernando Office
3212 Hwy. 51 S., Ste. A
Hernando 38632
(662) 429-9814

DeSoto County Health Department

Olive Branch Clinic
6569 Cockrum Rd., Bldg. A, Ste. 2
Olive Branch 38654
(662) 895-3090

**DeSoto County Health Department
Southaven Clinic**

8705 Northwest Dr., Bldg. A, Ste. 1
Southaven 38671
(662) 393-2775

Forrest County Health Department

5008 Old Hwy. 42
Hattiesburg 39401
(601) 583-0291

Franklin County Health Department

140 W. Mill Rd.
Bude 39630
(601) 384-5871

George County Health Department

166 W. Ratliff St.
Lucedale 39452
(601) 947-4217

Greene County Health Department

1799 Davis St.
Leakesville 39451
(601) 394-2389

Grenada County Health Department

1240 Fairground Rd., Ste. A
Grenada 38901
(662) 226-3711

Hancock County Health Department

856 Hwy. 90
Bay Saint Louis 39520
(228) 467-4510

Harrison County Health Department

1102 45th Ave.
Gulfport 39501
(228) 863-1036

Hinds County Health Department

350 W. Woodrow Wilson Ave., Ste. 411
Jackson 39213
(601) 432-3070

Holmes County Health Department

22545 Depot St.
Lexington 39095
(662) 834-3142

Humphreys County Health Department

16463 Hwy 49 N.
Belzoni 39038
(662) 247-1861

Itawamba County Health Department

110 Crane St.
Fulton 38843
(662) 862-3710

Jackson County Health Department

4600 Lt. Eugene J. Majure Dr.
Pascagoula 39581
(228) 762-1117

Jasper County Health Department

2761 Hwy. 15
Bay Springs 39422
(601) 764-2419

Jefferson County Health Department

700 Main St.
Fayette 39069
(601) 786-3061

**Jefferson Davis County Health
Department**

1185-A Frontage Rd.
Prentiss 39474
(601) 792-5135

Jones County Health Department

5168 Old Hwy. 11
Ellisville 39440
(601) 426-3258

Kemper County Health Department

14431 Hwy. 16 W.
DeKalb 39328
(601) 743-5865

HEALTHCARE

Lafayette County Health Department

72 F.D. "Buddy" E. Pkwy.
Building 3, Ste. 100
Oxford 38655
(662) 234-5231

Lamar County Health Department

207 Main St.
Purvis 39475
(601) 794-1055

Lauderdale County Health Department

5224 Vally St.
Meridian 39304
(601) 693-2451

Lawrence County Health Department

1230 Nola Rd.
Monticello 39654
(601) 587-2561

Leake County Health Department

300 C.O. Brooks St.
Carthage 39051
(601) 267-3072

Lee County Health Department

532 S. Church St.
Tupelo 38802
(662) 841-9096

Leflore County Health Department

2600 Browning Rd.
Greenwood 38930
(662) 453-0284

Lincoln County Health Department

1212 Northpark Ln. NE
Brookhaven 39602
(601) 833-3314

Lowndes County Health Department

801 N. Lehmborg Rd.
Columbus 39702
(662) 328-6091

Madison County Health Department

309 N. Hickory St.
Canton 39046
(601) 859-3316

Marion County Health Department

908 Sumrall Rd.
Columbia 39429
(601) 736-2676

Marshall County Health Department

225 S. Market St.
Holly Springs 38635
(662) 252-4621

Monroe County Health Department

Aberdeen Clinic
302 S. Chestnut St.
Aberdeen 39730
(662) 369-8132

Monroe County Health Department

Amory Clinic
1300 Hwy. 25 S.
Amory 38821
(662) 256-5341

**Montgomery County Health
Department**

707 Alberta Dr.
Winona 38967
(662) 283-3655

Neshoba County Health Department

1014 Holland Ave.
Philadelphia 39350
(601) 656-4371

Newton County Health Department

15776 Hwy. 15 N.
Decatur 39327
(601) 635-2337

Noxubee County Health Department

5931 W. Pearl St.
Macon 39341
(662) 726-4451

Oktibbeha County Health Department

203 Yeates St.
Starkville 39759
(662) 323-4565

Panola County Health Department

381 Hwy 51 S.
Batesville 38606
(662) 563-4616

Pearl River County Health Department

7547 Hwy. 11 N.
Carriere 39426
(601) 798-6212

Perry County Health Department

102 Main St.
New Augusta 39462
(601) 964-3288

Pike County Health Department

114 E. Presley Blvd.
McComb 39648
(601) 684-1030

Pontotoc County Health Department

341 Ridge Rd.
Pontotoc 38863
(662) 489-1241

Prentiss County Health Department

615 E. Parker Dr.
Booneville 38829
(662) 728-3518

Quitman County Health Department

411 Poplar St.
Marks 38646
(662) 326-2861

Rankin County Health Department

401 Parkway Dr.
Pearl 39208
(601) 420-4959

Scott County Health Department

519 Airport Rd.
Forest 39074
(601) 469-4941

Sharkey-Issaquena County Health Department

297 Race St.
Rolling Fork 39159
(662) 873-6202

Simpson County Health Department

2789 Hwy. 49
Mendenhall 39114
(601) 847-2755

Smith County Health Department

353-A Hwy. 37
Raleigh 39153
(601) 782-4472

Stone County Health Department

1510 Central Ave. E.
Wiggins 39577
(601) 928-5293

Sunflower County Health Department

227 Martin Luther King Dr.
Indianola 38751
(662) 887-4951

Sunflower County Health Department Ruleville Clinic

110 E. Floyce St.
Ruleville 38771
(662) 756-4881

Tallahatchie County Health Department**Charleston Clinic**

209 Jailhouse St.
Charleston 38921
(662) 647-3404

**Tallahatchie County Health
Department – Sumner Clinic**

208 Wilson St.
Sumner 38957
(662) 375-8345

Tate County Health Department

100 Preston McKay Dr.
Senatobia 38668
(662) 562-4428

Tippah County Health Department

129 Hospital St.
Ripley 38663
(662) 837-3215

Tishomingo County Health Department

1508 Bettydale Dr.
Iuka 38852
(662) 423-6100

Tunica County Health Department

2073 Old Hwy. 61 N.
Tunica 38676
(662) 363-2166

Union County Health Department

252 Carter Ave.
New Albany 38652
(662) 534-1926

Walthall County Health Department

903 Union Rd.
Tylertown 39667
(601) 876-4924

Warren County Health Department

807 Monroe St.
Vicksburg 39180
(601) 636-4356

**Washington County Health
Department**

1633 Hospital St.
Greenville 38701
(662) 332-8177

Wayne County Health Department

1100-A Cedar St.
Waynesboro 39367
(601) 735-2351

Webster County Health Department

57 Government Ave.
Eupora 39744
(662) 258-3761

Wilkinson County Health Department

991 First S. St.
Woodville 39669
(601) 888-4202

Winston County Health Department

95 Vance St.
Louisville 39339
(662) 773-8087

Yalobusha County Health Department

645 S. Main St.
Water Valley 38965
(662) 473-1424

Yazoo County Health Department

230 E. Broadway St.
Yazoo City 39194
(662) 746-3713

HOSPITALS AND MEDICAL CENTERS

Alliance Specialty Hospital of Greenville

Vearnail Herzog, Administrator
300 S. Washington Ave.
Greenville 38701
(662) 332-7344

Alliance Health Center

Jay Shehi, Administrator
5000 Hwy. 39 N.
Meridian 39301
(601) 483-6211

Alliance HealthCare System, Inc.

Perry E. Williams, Sr., Administrator
1430 Hwy. 4 E.
Holly Springs 38635
(662) 252-1212

Anderson Regional Medical Center

Donna K. Herrington, Administrator
2124 14th St.
Meridian 39301
(601) 553-6000

Anderson Regional Medical Center – South

Berry Cryer, Administrator
1102 Constitution Ave.
Meridian 39301
(601) 693-2511

Baptist Medical Center – Attala

Robert Coleman, Administrator
220 Hwy. 12 W.
Kosciusko 39090
(662) 289-4311

Baptist Medical Center – Leake

Daryl Weaver, Administrator
1100 Hwy. 16 E.
Carthage 39051
(601) 267-1100

Baptist Medical Center – Yazoo

Robert Coleman, Administrator
823 Grand Ave.
Yazoo City 39194
(662) 746-2261

Baptist Memorial Hospital – Booneville

James Grantham, Administrator
100 Hospital St.
Booneville 38829
(662) 720-5000

Baptist Memorial Hospital – Calhoun

James P. Franklin, Administrator
140 Burke-Calhoun City Rd.
Calhoun City 38916
(662) 628-6611

Baptist Memorial Hospital – DeSoto

James Huffman, Administrator
7601 Southcrest Pkwy.
Southaven 38671
(662) 772-4000

Baptist Memorial Hospital – Golden Triangle

Paul Cade, Administrator
2520 5th St. N.
Columbus 39705
(662) 244-1000

Baptist Memorial Hospital – North Mississippi

William C. Henning, Administrator
1100 Belk Blvd.
Oxford 38655
(662) 232-8100

Baptist Memorial Hospital – Union County

Walter Grace, Administrator
200 Hwy. 30 W.
New Albany 38652
(662) 538-7631

Beacham Memorial Hospital

Jason Reed, Administrator
205 N. Cherry St.
Magnolia 39652
(601) 783-2351

Bolivar Medical Center

Bethany Muzzi, Administrator
901 E. Sunflower Rd.
Cleveland 38732
(662) 846-0061

Brentwood Behavioral Healthcare of Mississippi

Michael Carney, Administrator
3531 E. Lakeland Dr.
Flowood 39232
(601) 936-2024

Choctaw Regional Medical Center

Jamie Rodgers, Administrator
8613 Hwy. 12
Ackerman 39735
(662) 285-4400

Claiborne County Hospital

Ada Ratliff, Administrator
123 McComb Ave.
Port Gibson 39150
(601) 437-5141

Copiah County Medical Center

Ben Lott, Administrator
27190 Hwy. 28
Hazlehurst 39083
(601) 894-4541

Covington County Hospital

Gregg Gibbes, Administrator
701 S. Holly Ave.
Collins 39428
(601) 765-6711

Delta Regional Medical Center

Scott Christenen, Administrator
1400 E. Union St.
Greenville 38703
(662) 378-3783

Delta Regional Medical Center – West Campus

Scott Christenen, Administrator
300 S. Washington Ave.
Greenville 38701
(662) 378-3783

Diamond Grove Center

Patrick Swoopes, Administrator
12356 Hwy. 15 S.
Louisville 39339
(662) 779-0119

East Mississippi State Hospital

Charles Carlisle, Administrator
1818 College Dr.
Meridian 39307
(601) 581-7600

Encompass Health Rehabilitation Hospital

Amber Hester, Administrator
4500 13th St., 3rd Flr., E. Tower, Ste. 900
Gulfport 39501
(228) 822-6965

Field Health System

Chad Netterville, Administrator
178 Hwy. 24
Centreville 39631
(601) 890-0500

Forrest General Hospital

Andy Woodard, Executive Director
6051 Hwy. 49 S.
Hattiesburg 39401
(601) 288-7000

Franklin County Memorial Hospital

Mike Boleware, Administrator
40 Union Church Rd.
Meadville 39653
(601) 384-5801

G. V. (Sonny) Montgomery VA Medical Center

Kai D. Mentzer, Administrator
1500 E. Woodrow Wilson Dr.
Jackson 39216
(601) 362-4471

Garden Park Medical Center

Randy Rogers, Administrator
15200 Community Rd.
Gulfport 39503
(228) 575-7000

George Regional Hospital

Greg Havard, Administrator
 859 Winter St.
 Lucedale 39452
 (601) 947-3161

Greene County Hospital

Richard Daughdrill, Administrator
 1017 Jackson St.
 Leakesville 39451
 (601) 394-4135

Greenwood Leflore Hospital

James H. Jackson, Jr., Administrator
 1401 River Rd.
 Greenwood 38930
 (662) 459-7000

Gulfport Behavioral Health System

Mike Ziemann, Administrator
 11150 US Hwy. 49 N.
 Gulfport 39503
 (228) 831-1700

H. C. Watkins Memorial Hospital

Michael Nester, Administrator
 605 S. Archusa Ave.
 Quitman 39355
 (601) 776-6925

Highland Community Hospital

Bryan Maxie, Administrator
 130 Highlands Pkwy.
 Picayune 39466
 (601) 358-9400

Holmes County Hospital & Clinics

Wes Sigler, Administrator
 239 Bowling Green Rd.
 Lexington 39095
 (662) 834-1321

Jasper General Hospital

Eric Jordan, Administrator
 15 S. 6th St.
 Bay Springs 39422
 (601) 764-2101

Jefferson County Hospital

Ada Wilson, Administrator
 870 S. Main St.
 Fayette 39069
 (601) 786-3401

Jefferson Davis Community Hospital

Alania Cedillo, Administrator
 1102 Rose St.
 Prentiss 39474
 (601) 792-4276

John C. Stennis Memorial Hospital

Justin Palmer, Administrator
 14365 Hwy. 16 W.
 De Kalb 39328
 (769) 486-1000

King's Daughters Medical Center

Alvin Hoover, Administrator
 427 Hwy. 51 N.
 Brookhaven 39601
 (601) 833-6011

Laird Hospital

Thomas Bartlett, Administrator
 25117 Hwy. 15
 Union 39365
 (601) 774-8214

Lawrence County Hospital

Phillip Langston, Administrator
 1065 E. Broad St.
 Monticello 39654
 (601) 587-4051

Magee General Hospital

Amy Tolliver, Administrator
 300 3rd Ave. S.E.
 Magee 39111
 (601) 849-5070

Magnolia Regional Health Center

Ronny Humes, Administrator
 611 Alcorn Dr.
 Corinth 38834
 (662) 293-1000

HEALTHCARE

Marion General Hospital

Alania Cedillo, Administrator
1560 Sumrall Rd.
Columbia 39429
(601) 736-6303

Medical/Dental Facility at Parchman

Willie Knighten, Administrator
Hwy. 49 W.
Parchman 38738
(662) 745-6611

Memorial Hospital at Gulfport

Kent Nicaud, Administrator
4500 13th St.
Gulfport 39501
(228) 867-4000

Merit Health Biloxi

Robert Calhoun, Administrator
150 Reynoir St.
Biloxi 39530
(228) 432-1571

Merit Health Central

Barry Moss, Administrator
1850 Chadwick Dr.
Jackson 39204
(601) 376-1000

Merit Health Madison

Brit Phelps, Administrator
161 River Oaks Dr.
Canton 39046
(601) 855-4000

Merit Health Natchez

Eric Robinson, Administrator
54 Seargent Prentiss Dr.
Natchez 39120
(601) 443-2100

Merit Health Rankin

Heather Sistrunk, Administrator
350 Crossgates Blvd.
Brandon 39042
(601) 825-2811

Merit Health River Oaks

Dwayne Blaylock, Administrator
1030 River Oaks Dr.
Flowood 39232
(601) 932-1030

Merit Health River Region

Benjamin Richaud, Administrator
2100 Hwy. 61 N.
Vicksburg 39183
(601) 883-5000

Merit Health Wesley

Matthew Banks, Administrator
5001 Hardy St.
Hattiesburg 39402
(601) 268-8000

Merit Health Women's Hospital

Sherry Pitts, Administrator
1026 N. Flowood Dr.
Flowood 39232
(601) 932-1000

**Methodist Healthcare –
Olive Branch Hospital**

David Baytos, Administrator
4250 Bethel Rd.
Olive Branch 38654
(662) 932-9000

Mississippi Baptist Medical Center

Bobbie Ware, Administrator
1225 N. State St.
Jackson 39202
(601) 968-1000

**Mississippi Methodist
Rehabilitation Center**

Mark Adams, Administrator
1350 E. Woodrow Wilson Dr.
Jackson 39216
(601) 981-2611

Mississippi State Hospital

James Chastain, Administrator
3550 Hwy. 468 W.
Whitfield 39193
(601) 351-8000

Monroe Regional Hospital

Christopher Chandler, Administrator
 400 S. Chestnut St.
 Aberdeen 39730
 (662) 369-2455

Neshoba County General Hospital

Gary Lee McCall, Administrator
 1001 Holland Ave.
 Philadelphia 39350
 (601) 663-1200

North Mississippi Medical Center

David Wilson, Administrator
 830 S. Gloster St.
 Tupelo 38801
 (662) 377-3000

**North Mississippi Medical Center –
Gilmore-Amory**

J. Allen Tyra, Administrator
 1105 Earl Frye Blvd.
 Amory 38821
 (662) 256-7111

North Mississippi State Hospital

Paul Callens, Administrator
 1937 Briar Ridge Rd.
 Tupelo 38804
 (662) 690-4200

North Sunflower Medical Center

Sam Miller, Administrator
 840 N. Oak Ave.
 Ruleville 38771
 (662) 756-2711

Northwest MS Medical Center

Joel T. Southern, Administrator
 1970 Hospital Dr.
 Clarksdale 38614
 (662) 627-3211

North MS Medical Center - West Point

Barry Keel, Administrator
 150 Medical Center Dr.
 West Point 39773
 (662) 495-2300

Noxubee General Critical Access Hospital

Danny McKay, Administrator
 78 Hospital Rd.
 Macon 39341
 (662) 726-4231

Oak Circle Center

James G. Chastain, Administrator
 3550 Hwy. 468 W.
 Whitfield 39193
 (601) 351-8000

Ocean Springs Hospital

Kevin Holland, Administrator
 3109 Bienville Blvd.
 Ocean Springs 39564
 (228) 818-1111

OCH Regional Medical Center

Richard Hilton, Administrator
 400 Hospital Rd.
 Starkville 39759
 (662) 323-4320

Ochsner Medical Center - Hancock

Alan E. Hodges, Administrator
 149 Drinkwater Blvd.
 Bay St. Louis 39520
 (228) 467-8600

Panola Medical Center

Wayne Thompson, Administrator
 303 Medical Center Dr.
 Batesville 38606
 (662) 563-5611

Parkwood Behavioral Health System

Vince Brummett, Administrator
 8135 Goodman Rd.
 Olive Branch 38654
 (662) 895-4900

**Patients' Choice Medical Center of
Smith County**

Paulette Butler, Administrator
 347 Magnolia Dr.
 Raleigh 39153
 (601) 782-9997

Pearl River County Hospital

James Williams, Administrator
305 W. Moody St.
Poplarville 39470
(601) 795-4543

Perry County General Hospital

J. David Paris, Administrator
206 Bay Ave.
Richton 39476
(601) 788-6316

Pontotoc Health Services

Leslie Carter, Administrator
176 S. Main St.
Pontotoc 38863
(662) 489-5510

Promise Hospital of Vicksburg

Michael Harrell, Administrator
1111 N. Frontage Rd. 2nd Flr.
Vicksburg 39183
(601) 883-3439

Regency Hospital of Meridian

Clifton Quinn, Administrator
1102 Constitution Ave., 2nd Flr.
Meridian 39301
(601) 484-7900

Rush Foundation Hospital

Jason Payne, Administrator
1314 19th Ave.
Meridian 39301
(601) 483-0011

S.E. Lackey Memorial Hospital

Sydney Sawyer, Administrator
330 N. Broad St.
Forest 39074
(601) 469-4151

Scott Regional Hospital

Heather Davis, Administrator
317 Hwy. 13 S.
Morton 39117
(601) 732-6301

Select Specialty Hospital - Belhaven, LLC

R. Shannon Canard, Administrator
1225 N. State St.
Jackson 39202
(601) 968-1051

Select Specialty Hospital – Gulf Coast

John O’Keefe, Administrator
13th St., 3rd Flr.
Gulfport 39501
(228) 575-7500

Select Specialty Hospital – Jackson

Chandler Ewing, Administrator
5903 Ridgewood Rd.
Jackson 39211
(601) 899-3800

Sharkey-Issaquena Community Hospital

Jerry Keever, Administrator
47 S. 4th St.
Rolling Fork 39159
(662) 873-4395

Simpson General Hospital

Randall Neely, Administrator
1842 Simpson Hwy. 149
Mendenhall 39114
(601) 847-2221

Singing River Hospital

Kevin Holland, Administrator
2809 Denny Ave.
Pascagoula 39581
(228) 809-5000

South Central Regional Medical Center

George Higginbotham, Administrator
1220 Jefferson St.
Laurel 39440
(601) 426-4000

South Mississippi State Hospital

Sabrina Young, Administrator
823 Hwy. 589
Purvis 39475
(601) 794-0100

South Sunflower County Hospital

Courtney Phillips, Administrator
 121 E. Baker St.
 Indianola 38751
 (662) 887-5235

Southwest Mississippi Regional Medical Center

Norman Price, Administrator
 215 Marion Ave.
 McComb 39649
 (601) 249-5500

St. Dominic – Jackson Memorial Hospital

Lester Diamond, Administrator
 969 Lakeland Dr.
 Jackson 39216
 (601) 200-2000

Stone County Hospital

Joan Strayham, Administrator
 1434 E. Central Ave.
 Wiggins 39577
 (601) 928-6600

Tallahatchie General Hospital

Jim Blackwood, Administrator
 201 S. Market St.
 Charleston 38921
 (662) 647-5535

The Specialty Hospital of Meridian

Elizabeth Mitchell, Administrator
 1314 19th Ave.
 Meridian 39301
 (601) 703-4211

Tippah County Hospital

Patrick Chapman, Administrator
 1005 City Ave. N.
 Ripley 38663
 (662) 837-9221

Tishomingo Health Services, Inc.

Fred Truesdale, Jr., Administrator
 1777 Curtis Dr.
 Iuka 38852
 (662) 423-6051

Trace Regional Hospital

Gary Staten, Administrator
 1002 E. Madison St.
 Houston 38851
 (662) 456-3700

Tyler Holmes Memorial Hospital

Eddie Rutherford, Administrator
 409 Tyler Holmes Dr.
 Winona 38967
 (662) 283-4114

University of Mississippi Medical Center

Kevin Cook, Administrator
 2500 N. State St.
 Jackson 39216
 (601) 984-4100

University of Mississippi Medical Center – Grenada

Wes Sigler, Administrator
 960 Avent Dr.
 Grenada 38901
 (662) 227-7000

VA Gulf Coast Veterans Health Care System

Anthony Dawson, Administrator
 400 Veterans Ave.
 Biloxi 39531
 (228) 523-5000

Walthall General Hospital

TaDren Kennedy, Administrator
 100 Hospital Dr.
 Tylertown 39667
 (601) 876-2122

Wayne General Hospital

Kathy Waddell, Administrator
 950 Matthew Dr.
 Waynesboro 39367
 (601) 735-5151

Webster Health Services, Inc.

Robin Mixon, Administrator
 70 Medical Plaza
 Eupora 39744
 (662) 258-6221

Whitfield Medical Surgical Hospital

James Chastain, Administrator
3550 Hwy. 468 W.
Whitfield 39193
(601) 351-8023

Winston Medical Center

Paul Black, Administrator
17550 E. Main St.
Louisville 39339
(662) 773-6211

Yalobusha General Hospital

Terry Varner, Administrator
630 S. Main St.
Water Valley 38965
(662) 473-1411



MISSISSIPPI DEPARTMENT OF MENTAL HEALTH

Wendy Bailey, Executive Director
1101 Robert E. Lee Building
239 N Lamar St.
Jackson 39201
(601) 359-1288/f(601) 359-6295

The Mississippi Department of Mental Health (DMH) provides and financially supports a network of services for people with mental illness, intellectual/developmental disabilities, substance abuse problems, and Alzheimer's disease and/or other dementia. Their goal is to improve the lives of Mississippians by supporting a better tomorrow, today.

The mental health service delivery system is comprised of three major components: state-operated programs and community service programs, regional community mental health centers, and other nonprofit/profit service agencies/organizations.

The Mississippi Department of Mental Health continues to work towards a recovery-oriented system of care which focuses on a network of support and services. This includes state-run behavioral health programs, community-based care, peer-run services, involvement from family, and other types of support that incorporate the values and principles associated with recovery. DMH administers and operates six behavioral health programs. The programs provide inpatient services for people (adults and children) with serious mental illnesses and substance abuse.

Regional community mental health centers (CMHCs) operate under the authority of regional commissions appointed by county boards of supervisors comprising their service areas. The 14 regional health centers provide a range of community-based mental health, substance use, and in some regions, intellectual/developmental disabilities services. CMHC governing authorities are considered regional and not state-level entities, and the Department of Mental Health is responsible for certifying, monitoring, and assisting CMHCs. Community mental health centers are the primary service providers for community-based mental health and substance abuse services.

There are five program locations that provide residential services for people with intellectual/developmental disabilities and one center for adolescents with intellectual/developmental disabilities. These programs are a primary vehicle for delivering community services throughout the state.

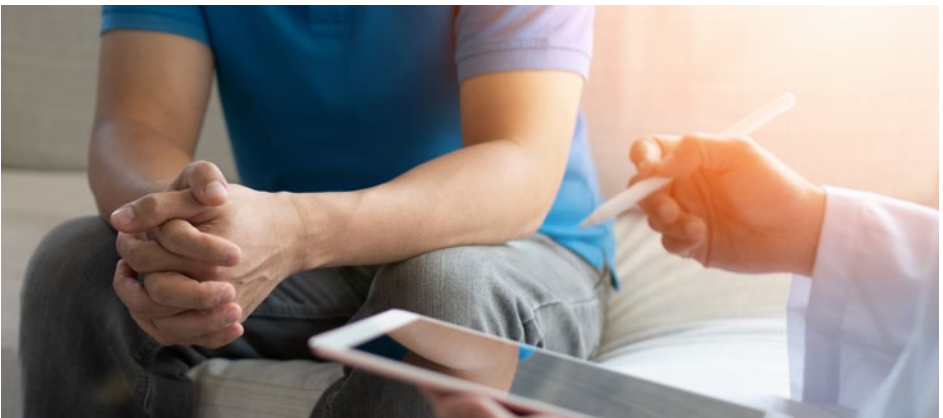

MENTAL HEALTH SERVICES & FACILITIES

APELAH Specialized Foster Care

Auranuth Dant, Director
301 Highland Park Cv.
Ridgeland 39157
(601) 991-2224/f(601) 991-2276

Boswell Regional Center

Clint Ashley, Director
1049 Simpson Hwy. 149
P.O. Box 128
Magee 39111
(601) 867-5000/f(601) 849-2586

Brentwood Behavioral Healthcare

Linda White, MYPAC-IOP Director
3531 Lakeland Dr.
Flowood 39232
(601) 936-2024

Bruce Professional Counseling Services, LLC

Tina Bruce, Director
55 Seargent S. Prentiss Dr., Ste. 102
Natchez 39120
(601) 304-5567/f(601) 304-5697

CANOPY Children's Solutions

John Damon, Ph.D., CEO
P.O. Box 1078
Jackson 39205
(601) 352-7784/f(601) 968-0021

Catholic Charities, Inc.

Bishop Joseph Kopacz, Executive Director
850 E. River Pl.
Jackson 39202
(601) 355-8634/f(601) 960-8493

Central Mississippi Residential Center

Dr. Debbie Ferguson, Director
701 Northside Dr.
Newton 39345
(601) 683-4200/f(601) 683-4210

Communicare

Dr. Sandy Rogers, Executive Director
152 Hwy. 7 S.
Oxford 38655
(662) 234-7521/f(662) 236-3071

Community Counseling Services

Jackie Edwards, Executive Director
1032 Hwy. 50 W.
P.O. Box 1336
West Point 39773
(662) 524-4347/f(662) 524-4364

Community Links, Inc.

John Hardy, COO
1060 E. County Line Rd., Ste. 3A-302
Ridgeland 39157
(601) 963-0613

The Crossings

Stacy R. Andreacchio, Administrator
5000 Hwy. 39 N.
Meridian 39301
(601) 483-5452

Crossroads

Mike Carney, CEO
3531 Lakeland Dr.
Flowood 39232
(601) 936-2024

Diamond Grove Center

Patrick Swoopes, Administrator
2311 Hwy. 15 S.
Louisville 39339
(662) 779-0119

East Mississippi State Hospital

Dr. Charles Carlisle, Director
1818 College Dr.
P.O. Box 4128 W. Station
Meridian 39307
(601) 581-7600/f(601) 483-5543

Ellisville State School

Rinsey E. McSwain, Director
1101 Hwy. 11 S.
Ellisville 39437
(601) 477-9384

Families As Allies

Joy Hogge, Ph.D., Executive Director
840 E. River Pl., Ste. 500
Jackson 39202
(601) 355-0915/f(601) 981-1696

**Gulf Coast Women's Center
for Nonviolence, Inc.**

Stacey Riley, Director
P.O. Box 333
Biloxi 39533
(228) 436-3809/f(228) 435-0513

Health Connect America

Shelia Baker, Director
8062 Hwy. 178 W.
Byhalia 38611
(662) 333-8102/f(662) 567-6729

Hinds Behavioral Health Services

Kathy Crockett, Executive Director
3450 Hwy. 80 W.
P.O. Box 7777
Jackson 39284
(601) 321-2400/f(601) 321-2476

Hope Village for Children

Tina Aycock, Executive Director
2424 23rd Ave.
P.O. Box 26
Meridian 39302
(601) 553-8660/f(601) 553-8669

Hudspeth Regional Center

Michael Harris, Administrator
100 Hudspeth Center Dr.
P.O. Box 127-B
Whitfield 39193
(601) 664-6000/f(601) 354-6945

Life Help

Phaedre Cole, Executive Director
2504 Browning Rd.
P.O. Box 1505
Greenwood 38930
(662) 453-6211/f(662) 455-5243

LIFECORE Health Group

Rita Berthay, Executive Director
2434 S. Eason Blvd.
Tupelo 38801
(662) 595-4650/f(662) 680-6416

Marion Counseling Services, PLLC

David Marion, Ph.D., CEO
5760 I55 N., Ste. 450
Jackson 39211
(601) 956-4816/f(601) 956-4817

Methodist Children's Homes

Devon Loggins, President and CEO
805 N. Flag Chapel Rd.
Jackson 39209
P.O. Box 66
Clinton 39060
(601) 853-5000/f(601) 853-5010

Millcreek of Magee

Margaret Stept, Executive Director
900 1st Ave., N.E.
P.O. Box 1160
Magee 39111
(601) 849-4221/f(601) 849-5646

Millcreek of Pontotoc

Ed Hood, CEO
1814 Hwy. 15 N.
P.O. Box 619
Pontotoc 38863
(662) 488-8878/f(662) 488-8767

Mississippi Adolescent Center

William Gates, Director
760 Brookman Dr. Extension
Brookhaven 39601
(601) 823-5700

Mississippi Behavioral Health Services, LLC

Ashley Wright, Executive Director
860 E River Pl.
Jackson 39202
(769) 251-5550

Mississippi Families for Kids

Linda West, Executive Director
407 Briarwood Dr., Ste. 209
Jackson 39206
(601) 957-7670/f(601) 957-7640

Mississippi State Hospital

James Chastain, Director
3550 Hwy. 468 W.
P.O. Box 157-A
Whitfield 39193
(601) 351-8000

NAMI Mississippi

Tameka Tobias, Executive Director
2618 Southerland St.
Jackson 39216
(601) 899-9058/f(601) 956-6380

New Learning Resources

School District — New Summit School
Nancy New, Ph.D., Executive Director
1417 Lelia Dr.
Jackson 39216
(601) 982-7827/f(601) 982-0080

New Progressions, LLC

Geovon K. Martin, CEO/Owner
406 Marquis St.
Jackson 39206
(769) 243-6715/f(769) 243-6806

North Mississippi Regional Center

Edith Hayles, Director
967 Regional Center Dr.
Oxford 38655
(662) 234-1476/f(662) 234-1699

North Mississippi State Hospital

Dr. Paul Callens, Director
1937 Briar Ridge Rd.
Tupelo 38804
(662) 690-4200/f(662) 690-4227

Parkwood Behavioral Health

Coleby Wright, CEO
8135 Goodman Rd.
Olive Branch 38654
(662) 895-4900

Pine Belt Mental Healthcare Resources

Mona Gauthier, Executive Director
103 S. 19th Ave.
P.O. Box 18679
Hattiesburg 39404
(601) 544-4641

Psycamore, LLC

Dr. Mada Kasasira, Director
2540 Flowood Dr.
Flowood 39232
(601) 939-5993/f(601) 939-5935

Region 8 Mental Health Services

Dave Van, Executive Director
613 Marquette Rd.
P.O. Box 88
Brandon 39043
(601) 825-8800/f(601) 824-0349

Region IV Mental Health Services

Jason Ramey, Executive Director
303 N. Madison St.
P.O. Box 839
Corinth 38835
(662) 286-9883/f(662) 284-9836

Region 1 Mental Health Center

Karen Corley, Executive Director
1742 Cheryl St.
Clarksdale 38614
(662) 627-7267

Singing River Services

Dr. Sherman Blackwell II, Executive Director
3407 Shamrock Ct.
Gautier 39553
(228) 497-0690/f(228) 497-7604

South Mississippi Regional Center

Lori Brown, Director
1170 W. Railroad St.
Long Beach 39560
(228) 868-2923

South Mississippi State Hospital

Sabrina Young, Director
823 Hwy. 589
Purvis 39475
(601) 794-0100/f(601) 794-0210

Southern Center for Children and Families, Inc.

Kelly Wright
604 Hwy 80 W., Ste. R, Office 2
Clinton 39056
(601) 473-2106

Southern Christian Services for Children and Youth, Inc.

Jamie Himes, Executive Director
4735 Old Canton Rd., Ste. 111
Jackson 39211
(601) 354-0983/f(662) 352-8638

Southwest Mississippi Mental Health Complex

Sherlene Vince, Executive Director
1701 White St.
P.O. Box 768
McComb 39649
(601) 684-2173/f(601) 249-4234

Specialized Treatment Facility

Shannon Bush, Program Director
14426 James Bond Rd.
Gulfport 39503
(228) 328-6000/f(228) 328-6035

Three Oaks Behavioral Health, Inc.

Marcia Farrar, Program Director
408 Fontaine Pl., Ste. 101
Ridgeland 39157
(601) 991-3080/f(601) 991-0923

Vicksburg Family Development Service

Kay Lee, Director
1205 Monroe St.
P.O. Box 64
Vicksburg 39181
(601) 638-1336/f(601) 638-2093

Warren-Yazoo Mental Health Services

Bobby Barton, Executive Director
3444 Wisconsin Ave.
P.O. Box 820691
Vicksburg 39180
(601) 638-0031/f(601) 638-4950

Weems Community Mental Health Center

Russ Andreacchio, Executive Director
1415 College Dr.
P.O. Box 2868
Meridian 39302
(601) 483-4821/f(601) 485-8727

Youth Villages Mississippi

Rhonda Stempkovski, Director of Programs
805 S. Wheatley St., Ste. 240
Ridgeland 39157
(601) 572-3727/f(601) 572-3701

